Town of South Kingstown

Elementary School Districts

School Year 2022-2023

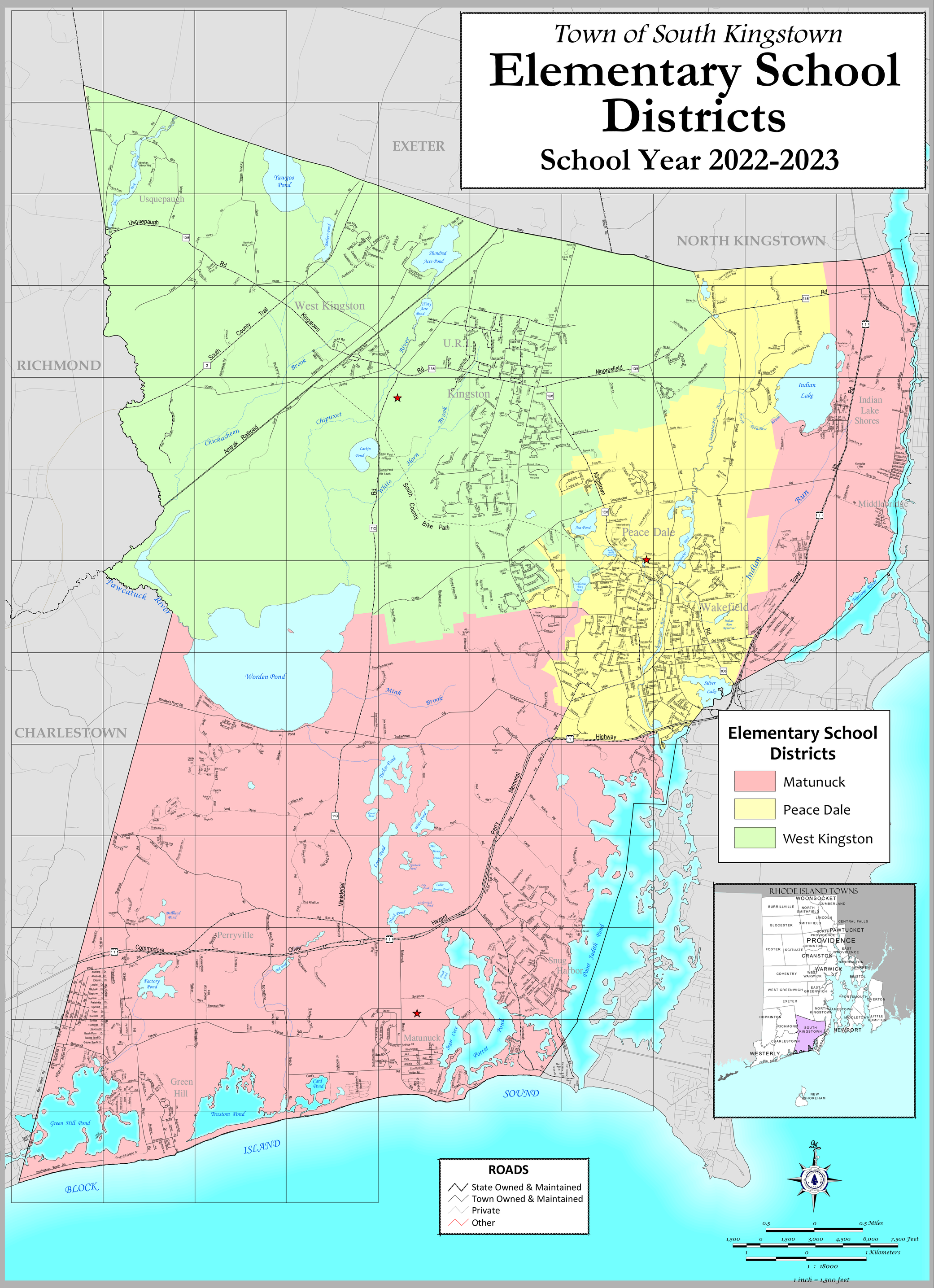

STREET NAME	GRID
Abalone Dr East (Maut)	K-1
Abalone Dr West (Maut)	K-1
Abbey Road (WK)	G-7
Acorn Court (PD)	F-6
Albatross Dr East (Maut)	K-1
Albatross Dr West (Maut)	K-1
Albro Lane (W)	F-9
Alcide's Drive (PD)	E-7
Alder Road (OR)	K-1
Alexander Court (W)	G-6
Allen Avenue (PD)	F-7
Allison's Avenue (PD)	E-7
Altin Avenue (K)	C-6
Amancio Street (EM)	K-6
Amos Street (PD)	F-8
Andre Avenue (PD)	E-7
Angela Lane (PD)	D-8
Antique Road (Mat)	K-5
Arbor Way (PD)	E-8
Arnold Street (W)	F-8
Arrow Head Trail (IL)	D-10
Arrow Wood Trail (OR)	L-1
Asa Pond Road (PD)	E-7
Asbury Lane (W)	G-7
Ash Street (MB)	E-10
Aspen Road (OR)	L-1
Atlantic Avenue (Mat)	L-5
Atlantic Street (SH)	K-6
Auburn Road (GH)	L-2
Audubon Drive (W)	G-8
Aurora Court (PD)	E-7
Austin Street (PD)	F-7
Autumn Lane (WK)	B-5
Azalea Circle (K)	D-6
Baird Hill Road (URI)	C-6
Balsam Road (OR)	L-1
Barber Lane (K)	D-6
Barber's Pond Road (WK)	B-4
Barnacle Drive East (Maut)	K-2
Barnacle Drive West (Maut)	K-2
Barney Avenue (Mat)	L-5
Bass Road (Mat)	L-5
Bayberry Avenue (GH)	M-2
Bayberry Road (K)	C-6
Bayfield Drive (JBF)	J-6
Beach Drive (GH)	L-2
Beach Plum Dr East (Maut)	L-1
Beach Plum Dr West (Maut)	L-1
Bean Farm Drive (K)	C-6
Bedford Drive (GH)	L-2
Beech Hill Road (PD)	E-8
Beech Tree Place (PD)	F-8
Belmont Avenue (W)	G-7
Benefit Road (W)	G-7
Berglund Avenue (MB)	E-10
Berry Hill Lane (K)	E-5
Berth Avenue (K)	C-6
Bethany Road (W)	F-7
Beverly Lane (K)	C-6
Big Water Road (PD)	D-8
Billington Ave (W)	H-7
Bills Road (K)	C-6
Birch Road (OR)	K-1
Birchwood Drive (PD)	E-7
Birdie Court (PV)	H-2
Biscuit City Road (K)	D-6
Bittersweet Farm Way (TT)	G-6
Bittersweet Lane (PD)	F-6
Blackberry Hill Drive (Mat)	L-5
Blackbird Road (WK)	C-4
Blanchard Place (W)	G-8
Bliss Road (SH)	K-6
Blooming Place (W)	F-8
Blossom Court (PD)	E-7
Blue Heron Road (Maut)	L-2
Blue Spruce Lane (WP)	H-3
Blueberry Lane (WK)	C-3
Boggy Circle (PV)	H-3
Border Avenue (GH)	M-2
Border Drive (W)	G-9
Bow & Arrow Trail North (IL)	D-10
Bow & Arrow Trail South (IL)	D-10
Bow Street (EM)	K-6
Boxwood Court (PD)	F-6
Bramblewood Lane (PD)	E-6
Branch Street (PD)	F-8
Brandywine Court (MF)	C-7
Brant Road North (GH)	L-2
Brant Road South (GH)	L-2
Breakwater Road (Mat)	L-5
Briar Lane (K)	C-6
Briarwood Drive (W)	F-6
Bridge View Court (TH)	B-10
Bridgetown Road (TH)	C-10
Briggs Road (EM)	K-6
Broad Hill Way (PV)	J-4
Broad Rock Road (PD-MF)	E-8
Broadmoor Road (W)	G-8
Brook Farm Road North (TT)	G-4
Brook Farm Road South (TT)	G-4
Brookwood Road (TT)	G-4
Brown Bear Rd (W)	G-6
Brown Street (PD)	F-8
Browning Street (GH)	M-2
Brown's Farm Drive (K)	D-6
Bud Browning Circle (JBF)	J-6
Butterfield Road (URI)	C-6
Caddy's Corner (PV)	H-3
Caitlin Court (K)	E-5
Calypso Drive East (Maut)	K-1
Calypso Drive West (Maut)	K-1
Camden Court (W)	F-9
Camp Fuller Road (JBF)	J-6
Campus Avenue (K)	C-6
Canopy Ln (WK)	B-4
Canterbury Road (GH)	K-2
Cardinal Lane (W)	F-6
Card's Pond Road (Mat)	L-4
Carol Ann Avenue (WP)	G-3
Carpenter Drive (GH)	L-2
Carriage Lane (K)	C-6
Carr's Lane (WK)	B-3
Cashman Way (Mat)	L-3
Castlerea Way (TH)	E-10
Caswell Street (W)	F-8
Cedar Circle (K)	C-6
Cedar Hollow Road (PD)	F-6
Celestial Heights Drive (PD)	F-7
Cemetery Lane (W)	F-7
Central Avenue (W)	F-8
Central Street (Mat)	L-5
Chaffee Road (URI)	C-6
Chapel Way (K)	C-6
Chappell Road (EM)	K-6
Chappell Street (W)	F-8
Charles Street (W)	G-8
Charlestown Beach Road (CB)	M-1
Chatham Road (W)	F-9
Cherry Lane (W)	F-8
Cherry Road (K)	D-6
Chestnut Hill Road (K)	E-6
Chickadee Lane (PV)	H-2
Christopher Street (W)	G-8
Church Street (PD)	F-8
Cinnamon Ln (WK)	B-4
Clark Lane (K)	D-6
Cleveland Street (W)	F-8
Clipper Circle (JBF)	J-6
Coast Guard Avenue (GH)	M-2
Coddington Way (Mat)	L-3
COHPM Hwy (Rte 1, W,Mat,OR)	K3-5
Columbia Street (PD W)	F-8
Columbine Court (JBF)	J-6
Comfort Lane (WP)	G-3
Commons Corner Way (TH)	E-9
Community Drive (Mat)	L-5
Complex Road (URI)	C-6
Conant Lane (K)	D-6
Congdon Drive (W)	H-6
Congdon Gardner Way (MF)	C-8
Cook Avenue (MB)	E-10
Corey Road (GH)	L-2
Cormorant Road (GH)	L-2
Cove Street (Mat)	L-5
Cranberry Run (WP)	H-3
Crest Avenue (TH)	F-9
Crestwood Drive (K)	D-6
Curtis Circle (PD)	F-6
Curtis Corner Road (PD)	F-5
Cyrus Court (Usq)	B-2
Dale Carlia Street (W)	F-8
Dam Street (PD)	E-7
Darlene Drive (K)	F-5
Dartmouth Lane (GH)	K-2
Davids Way (JBF)	J-6
Davis Street (SH)	K-6
Dawley Way (GH)	L-2
Dawn Court (PD)	E-7
Day Lily Circle (JBF)	J-6
Deer Ridge Way (K)	E-5
Deer Trail Road (PD)	F-6
Dendron Road (PD)	F-8
Dewberry Lane (PD)	F-6
Diane Drive (K)	C-6
Dinonsie Way (PD)	F-7
Dixon Street (PD)	F-7
Dobson Road (W)	G-8
Dockray Street (W)	G-7
Donna Court (W)	G-7
Dory Court (EM)	K-6
Dovetail Lane (K)	E-6
Driftway Lane (MF)	D-8
Driver Lane (PV)	H-2
Dry Creek Way (PD)	E-8
Dug Way Bridge Road (Usq)	A-2
Eagle Nest Terrace (PD)	F-8
East Alumni Avenue (URI)	C-6
East Farm Road (K-URI)	D-7
East Hill Way (TT)	F-5
East Matunuck Farm Way (SH)	K-6
East Park Lane (K)	D-6
East Potters Court (EM)	L-6
Eastern View Avenue (GH)	M-2
Easy Street (W)	F-7
Echo Ln (WK)	B-4
Edgewater Road (W)	G-7
Edgewood Farm Road (W)	G-7
Edwards Avenue (MB)	D-10
Egret Lane (JBF)	J-6
Eisenhower Place (W)	G-8
Elderberry Lane (PD)	F-6
Eldred Court (W)	G-7
Eldred Farm Road (K)	C-6
Elm Road (OR)	L-1
Elm Street (W)	G-8
Elwood Court (W)	F-7
Emerson Way (Mat)	K-3
Emily Lane (EM)	K-6
Emmett Lane (PD)	E-7
Enterprise Terrace (K)	D-6
Erica Court (WK)	B-4
Erin Drive (PD)	D-8
Estampes Court (PV)	J-2
Estelle Drive (WK)	B-5
Evergreen Court (PD)	E-7
Evan's Way (K)	B-6
Faculty Circle (URI)	D-6
Fagan Court (PD)	F-7
Fairfield Way (W)	F-9
Fairgrounds Road (WK)	C-4
Fairview Drive (Usq)	B-3
Farm House Road (URI)	C-6
Farrells Way (PD)	F-6
Fescue Lane (PV)	H-2
Fieldstone Drive (TH)	E-9
Fifth Avenue (CB)	M-1
Fiore Industrial Drive (PD)	E-7
Fire Lane Five (JBF)	K-7
Fire Lane Four (JBF)	J-7
Fire Lane One (JBF)	J-6
Fire Lane Seven (JBF)	K-6
Fire Lane Six (JBF)	K-7
Fire Lane Three (JBF)	J-7
Fire Lane Two (JBF)	J-7
Flagg Road (URI)	C-6
Forest Park Court (K)	D-6
Fortin Road (K)	C-6
Foster Sheldon Road (PD)	F-6
Fox Court (K)	E-5
Foxridge Circle (PD)	F-6
Francis Horn Drive (K)	D-5
Frank Avenue (WK)	C-4
Franciska Noring Lane (K)	C-6
Fraternity Circle (URI)	C-6
French Road (K)	C-6
Fresh Meadow Road (MF)	C-9
Front Street (TH)	E-9
Gale Drive (EM)	K-6
Galleon Court (JBF)	J-6
Galway Court (PD)	E-7
Gardner Road (Usq)	A-1
Gateway Drive (TH)	E-9
Genesee Way (PD)	E-6
Gentian Drive (PD)	F-6
George Schaeffer Street (PD)	F-7
George Street (W)	F-7
Glen Rock Road (Usq)	A-2
Glenwood Circle (PD)	F-7
Golden Sands Drive (Maut)	L-1
Gooseberry Road (SH)	K-6
Gould Street (PD)	F-7
Grace's Lane (WK)	B-4
Grande Brook Circle (TH)	E-9
Grande Isle Drive (TH)	E-9
Grandeville Court (TH)	E-9
Grant Avenue (MB)	E-10
Gravelly Hill Road (PV)	J-3
Great Neck Road (WK)	D-3
Great Swamp Mon Rd (WK)	D-2
Green Hill Avenue (GH)	M-2
Green Hill Beach Road (GH)	K-2
Green Hill Ocean Drive (GH)	M-1
Green Street (PD)	F-8
Greenbriar Place (K)	D-6
Greene Gardner Farm Rd (MF)	B-8
Greenhouse Road (URI)	C-6
Greenwood Drive (PD)	E-7
Gregory Street (W)	F-7
Greybirch Court (PD)	E-8
Gull Road (GH)	M-2
Hahn Avenue (MB)	E-10
Half Moon Trail (TH)	C-10
Hampton Way (W)	F-9
Harcourt Avenue (MB)	D-10
Harrison Avenue (PD)	F-7
Hartford Avenue (SH)	K-6
Hathaway Lane (PD)	F-7
Hazard Avenue (W)	G-8
Hazard Street (W)	F-8
Hazelton Ln (WK)	B-4
Healey Brook Court (WP)	H-2
Heather Hollow Drive (Mat)	K-4
Heathman Road (URI)	C-6
Helme Road (K)	D-6
Hemlock Road (OR)	L-1
Hendricks Street (W)	F-8
Henry Case Way (PD)	E-6
Heritage Drive (K)	D-6
Heron Way (W)	G-6
Higgins Drive (K)	D-6
High Meadow Lane (K)	E-6
High Ridge Drive (TH)	C-10
High Street (W-PD)	F-7
High Tides Lane (SH)	K-6
Highland Avenue (W)	G-7
Highview Avenue (W)	F-7
Hill Road (SH)	K-6
Hillcrest Road (W)	G-8
Hillside Road (TH)	F-9
Hilltop Avenue (GH)	L-2
Holden Road (Mat)	L-5
Holiday Court (WP)	H-3
Holland Drive (TH)	F-9
Holley Street (W)	F-8
Holly Ridge Road (WK)	C-3
Holly Road (OR)	L-1
Homestead Circle (K)	D-6
Hope Court (W)	F-8
Hopkins Lane (PD)	E-7
Hotel Drive (TH)	F-9
Howard Circle (Mat)	L-5
Hull Street (SH)	K-6
Hummingbird Hollow (PV)	K-3
Hundred Acre Pond Rd (WK)	B-5
Hundred Acre Pond Rd E (WK)	B-5
Hunt Avenue (W)	F-7
Hurley Circle (W)	F-7
Iaquele Drive (PV)	K-1
Ice House Road (PD)	E-8
Ide Street (W)	F-7
Independence Lane (PD)	F-7
Indian Head Trail (IL)	D-10
Indian Run Road (PD)	F-8
Indian Run Trail (IL)	D-9
Indian Trail North (IL)	D-9
Indian Trail South (IL)	D-9
Indigo Point Road (OR)	L-1
Inglenook Lane (Mat)	L-4
Inkberry Drive (PD)	E-6
Jacob Island Way (GH)	M-1
James Trail (Usq)	A-1
Jennifer Drive (PD)	F-7
Jerry Brown Farm Road (JBF)	J-6
Jessica Lane (PD)	F-8
Jingle Valley Road (Usq)	B-3
John Briggs Way (MF)	C-8
John Street (MB)	D-10
Johnny Cake Trail North (IL)	D-9
Johnny Cake Trail South (IL)	D-9
Johnson Place (W)	G-7
Julia Court (K)	D-6
Juniper Road (OR)	K-1
Kardway Street (PV)	J-4
Karee Court (PD)	F-7
Karlson Street (TH)	C-10
Keaney Road (URI)	C-5
Kelley Way (W)	F-9
Kensington Court North (PD)	E-6
Kensington Court South (PD)	E-6
Kenwood Avenue (W)	G-7
Kenyon Avenue (W)	G-8
Kenyon Point (Usq)	A-2
Kenyon Woods Way (PV)	J-2
Kersey Road (PD)	F-7
Kettle Pond Drive (JBF)	J-6
Kimball Street (PD)	F-8
Kimberley Drive (W)	G-9
Kinglisher Road (GH)	L-2
King's Ridge Road (K)	E-5
Kingston Avenue (MB)	D-10
Kingston Hill Court (K)	C-6
Kingstown Road (W,PD,K,WK)	C-3
Kingswood Court (PD)	F-8
Kogoli Way (PD)	F-5
Kymbolde Way (TH)	D-10
Lab Hill Drive (PV)	K-1
Lacey Lane (MB)	C-10
Lafayette Avenue (MB)	E-10
L'ahinch Road (PV)	H-4
Lake Avenue (Mat)	L-5
Lake Street (W)	G-8
Land-N-Sea Drive (GH)	L-2
Larkin Pond Road North (WK)	D-5
Larkin Pond Road South (WK)	E-5
Larkin Street (PD)	F-8
Larson Lane (JBF)	J-6
Laurel Lane (Usq)	B-2
Laurel Ridge Road (PV)	J-2
Laurel Road (OR)	K-1
Lawnacre Drive (PD)	C-8
Ledge Road (TH)	E-10
Ledgewood Road (K)	D-6
Lee Road (PV)	J-2
Leeward Lane (SH)	K-6
Legend Rock Road (TH)	C-10
Leisure Drive (WP)	G-3
Lewis Lane (PD)	E-8
Liberty Lane (WK)	D-3
Liberty Street (W)	F-7
Lincoln Almond Plaza (K)	C-6
Linden Drive (K)	D-6
Lippitt Road (URI)	C-6
Little Comfort Way (PV)	J-4
Little Pond Road (WP)	H-3
Little Rest Road (K)	D-6
Little Woods Path (PD)	C-9
Locust Drive (K)	D-6
Longview Court (K)	E-6
Lookout Lane (K)	E-6
Lorelei Drive East (Maut)	K-1
Lorelei Drive West (Maut)	K-1
Lower College Road (K,URI)	C-6
Lower Farm Road (Mat)	L-5
Lupine Court (PD)	F-6
MacArthur Boulevard (W)	G-8
Main Street (W)	F-8
Magnolia Lane (W)	F-8
Mallard Drive (Maut)	L-2
Mallard Road North (GH)	L-2
Mallard Road South (GH)	L-2
Mallory Lane (PD)	F-7
Maple Drive (GH)	L-2
Maple Street (MB)	E-10
Marine Drive (Maut)	L-1
Marine Road (SH)	K-6
Marion Road (K)	D-6
Mark Glen Court (K)	D-6
Mary Carpenter's Drive (Mat)	L-5
Maryanne Ct (Mat)	L-4
Mast Court (JBF)	J-6
Matunuck Beach Road (Mat)	K-5
Matunuck Sch Hse Rd (Mat,GH)	L-1,L-4
Mauran Place (WK)	B-5
Mautucket Road (Maut)	K-1
Meadow Avenue (W)	G-8
Meadow Street (SH)	K-6
Meadow Tree Farm Road (MF)	C-9
Meadowbrook Way (PD)	E-7
Mechanic Street (W)	G-8
Mellbridge Drive (PD)	E-6
Metaterraine Avenue (PV)	K-4
Michaela Court (WK)	C-3
Middle Road (GH)	L-2
Middle Street (W)	F-7
Middlebridge Road (MB)	D-10
Midget Street (W)	H-7
Mill Field Court (GH)	L-2
Mill Pond Road (Mat)	K-3
Millstone Road (PD)	F-6
Ministerial Road (K-PV)	E-4
Misty Court (PD)	D-7
Mitchell Avenue (MB)	E-10
Mittendorf Road (EM)	K-6
Mockingbird Lane (PV)	J-2
Mollusk Drive East (Maut)	K-1
Mollusk Drive West (Maut)	K-1
Molson Court (PD)	E-7
Monahan Manor Way (Usq)	A-2
Monticelli Drive (WK)	B-3
Moonstone Beach Road (Mat)	K-3
Moonesfield Road (K-MF)	C-7
Moraine Court (PV)	J-2
Mountain Laurel Drive (K)	D-6
Mourning Dove Lane (W)	F-7
Mulberry Drive (PD)	F-6
Mystic Drive (W)	F-9
Narragansett Ave East (W)	G-9
Narragansett Ave West (W)	F-8
Nautilus Drive East (Maut)	K-1
Nautilus Drive West (Maut)	K-1
Neptune Drive East (Maut)	K-1
Neptune Drive West (Maut)	K-1
Nichols Road (K)	D-6
Ninigret Avenue (Mat)	L-5
Noel Court (PD)	E-6
Normandy Road (W)	G-8
North Pasture Lane (K)	E-6
North Pointe Lane (EM)	L-6
North Road (PD)	E-8
Whitewood Drive (PD)	L-5
Northup Street (W)	F-7
Nye Street (PD)	F-7
Oak Court (MB)	E-10
Oak Dell Street (PD)	F-7
Oak Hill Road (PD)	F-8
Oak Road (OR)	K-1
Oak Street (W)	F-8
Oakwoods Drive (PD)	E-8
O'Brien Road (W)	F-6
Ocean Avenue (Mat)	L-5
Ocean View Drive (GH)	L-2
Ocean Village Court (Mat)	L-5
Old Garden Way (W)	G-8
Old Mountain Road (W)	F-8
Old North Road (K)	C-6
Old Post Road (W)	G-7
Old Rose Hill Road (MF)	C-8
Old Shannock Road (GH)	K-2
Old Succotash Road (EM)	K-6
Old Tower Hill Road (W)	F-8
Old Usquepaugh Road (Usq)	B-2
Oliver Drive (Mat)	L-4
Omer Drive (MF)	C-7
Orchard Avenue (W)	G-8
Osprey Road (Mat)	L-5
Otter Acres Way (TT)	G-5
Overhill Road (PD)	E-7
Paddock Court (K)	E-6
Paddy Hill Road (PD)	F-8
Palisades Boulevard (PD)	E-7
Park Avenue (Mat)	L-5
Parkwood Drive (K)	D-6
Parson's Lane (WK)	B-5
Partridge Lane (SH)	K-6
Patton Avenue (W)	F-8
Paul Avenue (PD)	E-7
Peace Pipe Trail North (IL)	D-10
Peace Pipe Trail South (IL)	D-10
Peaked Rock Road (W)	F-7
Pearl's Way (PD)	D-8
Peckham Avenue (W)	F-9
Peckham Farm Road (URI)	C-5
Peninsula Road (Mat)	L-5
Penny Lane (PD)	F-8
Periwinkle Drive East (Maut)	K-1
Periwinkle Drive West (Maut)	K-1
Perry Avenue (W)	G-7
Pennywinkle Road (SH)	K-7
Pershing Avenue (W)	F-8
Petal Lane (PD)	E-7
Petrel Drive (GH)	L-2
Pike Street (PD)	F-7
Pine Court (MB)	E-10
Pine Hill Road (W)	G-7
Pine Knoll Lane (PV)	J-4
Pine Street (W)	G-8
Pine Tree Lane (WP)	H-3
Pinehurst Street (W)	H-7
Pitch Pine Place (WP)	H-3
Plains Road (K)	C-5
Pleasant Street (W)	G-8
Pleasant View Drive (WK)	B-4
Point Avenue (SH)	K-6
Pollock Avenue (MB)	E-10
Pond Street (W)	G-7
Pond View Drive (GH)	L-2
Port Avenue (SH)	K-6
Post Road (W,JBF,PV,OR)	H-6
Potter Lane (K)	D-6
Potter Road (EM)	K-6
Preservation Way (TH)	E-9
Prospect Avenue (W)	G-8
Prospect Road (Mat)	L-5
Putter's Circle (PV)	H-3
Quaguit Drive (W)	H-7
Quarry Road (URI)	C-6
Queens River Drive (Usq)	A-2
Quiet Way (WP)	H-3
Radial Drive (MB)	D-10
Railroad Avenue (WK)	C-4
Railroad Street (PD)	F-8
Ram Island Road (OR)	L-1
Ranger Road (URI)	C-6
Red Feather Trail North (IL)	D-10
Red Feather Trail South (IL)	D-10
Red Fox Way (W)	H-6
Red House Road (PV)	J-4
Red Oak Way (PV)	J-4
Redberry Drive (PD)	F-6
Redwood Drive (PD)	C-8
Rhody Ram Way (URI)	C-6
Richardson Road (WK)	B-5
Ridge Crest Lane (K)	E-6
Ridge Road (TH)	D-10
Ridgewood Lane (PD)	D-8
River Avenue (MB)	D-10
River Heights Drive (W)	G-9
River Street (W)	F-8
Riverside Drive (MB)	D-10
Robert Frost Way (Mat)	K-3
Robert's Court (K)	D-6
Robinson Street (W)	G-8
Rockland Drive (W)	F-7
Rockwood Lane (PD)	F-5
Rocky Brook Way (PD)	E-7
Rocky Road (PD)	F-6
Rodman Street (PD)	F-7
Rolens Drive (PD)	D-7
Rolling Rock Trail (IL)	D-9
Rose Circle (PD)	F-8
Rose Hill Road (PD-MF)	D-8
Rosebriar Avenue (GH)	M-2
Roxanna Lane (K)	B-6
Roy Carpenter's Beach Rd (Mat)	L-4
Roy's Road (PD)	E-8
Rumford Ln (WK)	B-4
Sabbatia Trail (WP)	G-3
Salt Pond Road (W)	G-8
Samuel Rodman Street (PD)	E-7
Sand Piper Drive (Maut)	L-1
Sand Plains Trail (WP)	H-3
Sand Sprite Drive (Maut)	L-2
Sand Trail Road (WP)	H-3
Sand Turn Road (Usq)	B-3
Sand Wedge Lane (PV)	H-2
Sandy Bottom Shores Dr (PD)	F-7
Saugatucket Road (PD)	E-7
Scallop Shell Drive (Maut)	L-1
Scallop Shell Way (W)	F-8
Schaeffer Street (PD)	F-7
School Lane (W)	F-7
School Street (W)	F-8
Schooner Drive (JBF)	J-6
Sea Grass Drive (TH)	E-9
Sea Lea Avenue (CB)	M-1
Sea View Avenue (TH)	F-9
Seabreeze Terrace (Mat)	L-4
Seacrest Drive East (Maut)	L-1
Seacrest Drive West (Maut)	L-1
Secluded Drive (W)	F-6
Segar Court (Mat)	K-5
Sentinal Drive (PD)	F-7
Serenity Way (PD)	F-7
Shadberry Trail (Maut)	L-1
Shadbush Road (WP)	G-3
Shadbush Trail (MB)	D-10
Shadow Farm Way (W)	G-8
Shannock Road (PV)	K-2
Shannon Road (SH)	K-6
Sheldon Drive Road (EM)	K-6
Sheldrake Road (Mat)	L-5
Shepherd Drive (Maut)	K-2
Shickasheen Way (WK)	C-4
Sherman Court (MB)	E-10
Sherman Road (SH)	K-6
Shickasheen Way (WK)	C-4
Shirley Way	C-8
Shortie Way (K)	F-5
Silva Street (EM)	K-6
Silver Lake Avenue (W)	G-7
Sir Michael Circle (WK)	B-4
Sleepy Hollow Lane (JBF)	J-6
Slope Avenue (GH)	L-2
Smith Street (W)	F-7
Snug Harbor Lane (SH)	K-6
Sophia Court (MF)	E-8
South County Commons Way	E-9
South County Trail (WK)	C-3
South Glen Court (K)	E-6
South Jerry Cove Road (JBF)	K-6
South Park Lane (K)	D-6
South Pointe Court (EM)	L-6
South Road (W-PD-K)	E-6
South Shore Village Blvd (PV)	H-2,3
South Weeden Road (Mat)	L-5
South Woods Drive (PD)	D-8
Southwinds Drive (PD)	E-7
Spartina Cove Way	H-7
Spencer Court (W)	G-7
Spindrift Drive East (Maut)	K-1
Spindrift Drive West (Maut)	K-1
Spring Hill Road (K)	D-6
Spring Street (PD)	F-8
Springdale Drive (K)	D-6
Spruce Court (PD)	F-8
Spruce Road (OR)	L-1
St Dominic Road (WK)	F-8
Stedtmore Court (JBF)	K-6
Starlight Drive (WP)	H-3
Stedman Court (PD)	F-7
Stedman Road (EM)	K-6
Steeple Bush Drive (JBF)	J-6
Stellar Way (WP)	H-3
Steven Circle (PD)	F-8
Stewart Way (W)	G-6
Stone Bridge Drive (PD)	F-8
Stone Soup Farm Way (W)	G-6
Stonehenge Road (K)	D-5
Stoneway Road (W)	G-7
Stoney Acres Way (PD)	D-8
Stoney Farm Way (PD)	F-5
Stony Fort Road (MF-K)	B-7
Straw Lane (PD)	E-7
Succotash Road (EM)	J-6
Summer Street (SH)	K-6
Summit Avenue (TH)	F-9
Sundance Trail (TH)	C-10
Sunset Avenue (W)	G-7
Sunset Drive (GH)	L-2
Sunset View Boulevard (WP)	G-3
Surfside Avenue (GH)	M-2
Surfside Drive East (Maut)	L-1
Surfside Drive West (Maut)	L-1
Susan Circle (PD)	E-7
Swamp Fire Road (WP)	G-3
Sweet Allen Farm Road (PD)	F-6
Sweet Fern Lane (PD)	F-7
Sycamore Lane (Mat)	K-5
Sylvan Way (K)	D-6
Taber Street (WK)	C-4
Table Rock Road (PD)	D-9
Tara Lynn Court (WK)	C-3
Tara Way (SH)	K-6
Tarleton Road (W)	G-8
Teal Drive (Maut)	L-1
Teal Road (GH)	L-2
Tefft Ridge Lane (K)	E-6
Tern Drive (Maut)	L-2
Tern Road (GH)	L-2
Thewlis Woods Way (W)	G-7
Thirty Acre Pond Road (URI)	C-5
Thistledown Lane (K)	D-6
Thoreau Lane (PV)	K-3
Tidal Street (EM)	K-6
Tidewater Drive East (Maut)	L-1
Tidewater Drive West (Maut)	L-1
Timber Meadow Lane (K)	C-6
Tomahawk Trail North (IL)	D-9
Tomahawk Trail South (IL)	D-9
Tootell Road (URI)	C-5
Torrey Road (TH)	E-10
Tower Hill Road (W-TH)	F-9
Town Farm Road (W)	G-8
Treaty Rock Court (TH)	D-10
Tri-Pond Court (PD)	E-7
Triton Drive East (Maut)	K-1
Triton Drive West (Maut)	K-1
Tucker Avenue (W)	F-7
Tuckertown Park Drive (TT)	G-4
Tuckertown Road (W-TT)	G-5
Tupelo Road (OR)	L-1
Turner Cove Way (JBF)	J-7
Twin Peninsula Ave (GH)	L-2
Uncle Sam's Lane (PD)	F-7
Upper College Road (K-URI)	C-6
Upper Farm Way (Mat)	K-4
Upper Pond Road (W)	G-8
Upper Terrace Circle (W)	F-6
Usquepaugh Road (Usq)	B-2
Ventura Circle (K)	D-6
Vespia Lane	J-6
Victoria Lane (JBF)	J-6
Victory Street (PD)	F-7
Village Square Drive (TH)	E-9
Wager Lane (Mat)	L-3
Waites Corner Road (WK- Usq)	C-4
Wakefield Avenue (MB)	D-10
Walden Way (Mat)	K-3
Walmsley Lane (MB)	B-10
Walsh Road (OR)	L-1
Wampum Trail North (IL)	D-10
Wampum Trail South (IL)	D-10
Warner Avenue (W)	G-8
Washington Street (Mat)	L-5
Watch Hill Way (K)	E-5
Water Street (Mat)	L-5
Watson Road (WK)	C-4
Wayside Court (K)	D-6
Wayside Meadow Road (MF)	C-9
Weathervane Road (PD)	F-6
Webster Tr (WP)	G-3
Wendy Lane (PV)	K-3
West Alumni Avenue (URI)	C-6
West Independence Way (